Psalm 70

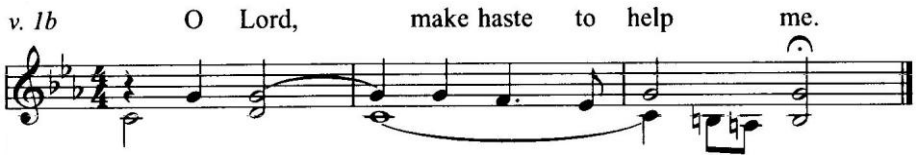

Cantor: O God, make speed to save me;
O Lord, make haste to help me.
Let those who seek my life
be put to shame and confusion;
let them be turned back and disgraced
who wish me evil.

R. ***O Lord, make haste to help me.***

Cantor: Let those who mock and deride me
turn back because of their shame.
But let all who seek you rejoice and be glad in you;
let those who love your salvation say always, 'Great is the Lord!'

R. ***O Lord, make haste to help me.***

Cantor: As for me, I am poor and needy;
come to me quickly, O God.
You are my help and my deliverer;
O Lord, do not delay.

R. ***O Lord, make haste to help me.***

Psalm 70

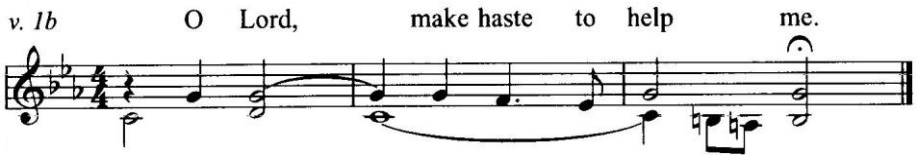

Cantor: O God, make speed to save me;
O Lord, make haste to help me.
Let those who seek my life
be put to shame and confusion;
let them be turned back and disgraced
who wish me evil.

R. ***O Lord, make haste to help me.***

Cantor: Let those who mock and deride me
turn back because of their shame.
But let all who seek you rejoice and be glad in you;
let those who love your salvation say always, 'Great is the Lord!'

R. ***O Lord, make haste to help me.***

Cantor: As for me, I am poor and needy;
come to me quickly, O God.
You are my help and my deliverer;
O Lord, do not delay.

R. ***O Lord, make haste to help me.***